

MMDA 'B' / PPN No. 157
 C.No. B2/25232/71
 Area
 Survey No. 1/3/92
 PART I
 PART II
 A.P. U.P.
 2/6

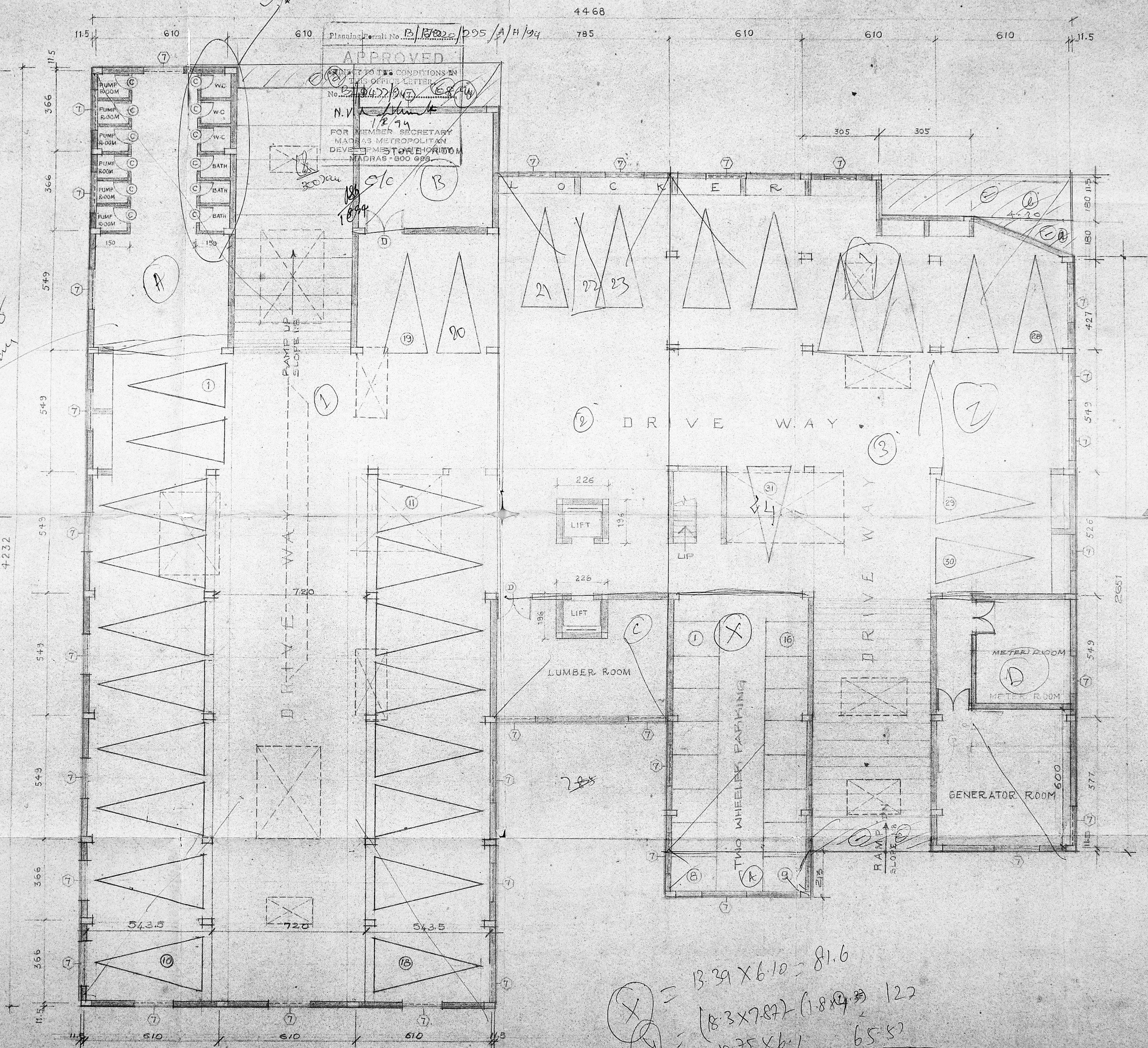

103
 13.76 x 610

To be added with
 utility area
 for flat 6 to 7, 8
 in front

A = 85 - 16 m²
 B = 40 - 31 m²
 C = 43 - 10 m²
 D = 68 - 32
 236.89 m²

302
 8-24-04
 24

X = 13.39 x 6.10 = 81.6
 Y = (8.3 x 7.87) (1.8 x 3) 122
 10.75 x 6.1 = 65.5

BASEMENT FLOOR PLAN [BLOCK NO. 14]

REFERENCE

PROPOSED WORK	
ROAD	
BOUNDARY	
SEWERAGE LINE	

PROPOSED RESIDENTIAL FLATS AT
 DOOR NO.4, BLOCK NO.14, R.S.NO. 646
 ATKINSON ROAD, VEPERY
 MADRAS 600 007

DATE	30-8-91	DRAWN	G.VIJAYKUMAR	JOB NO	9107
SCALE	1:100	CHECKED BY		SHEET NO	3/37/01

OWNER

V. Rajamohan

LICENSED SURVEYOR

T. S. Srinivasan

M. SUKUMAR B.E.,
 ENGINEER & CONTRACTOR
 Class I Licensed Surveyor No. 441
 Corporation of Madras
 45/A, Kolathur Road,
 MADRAS - 600 099

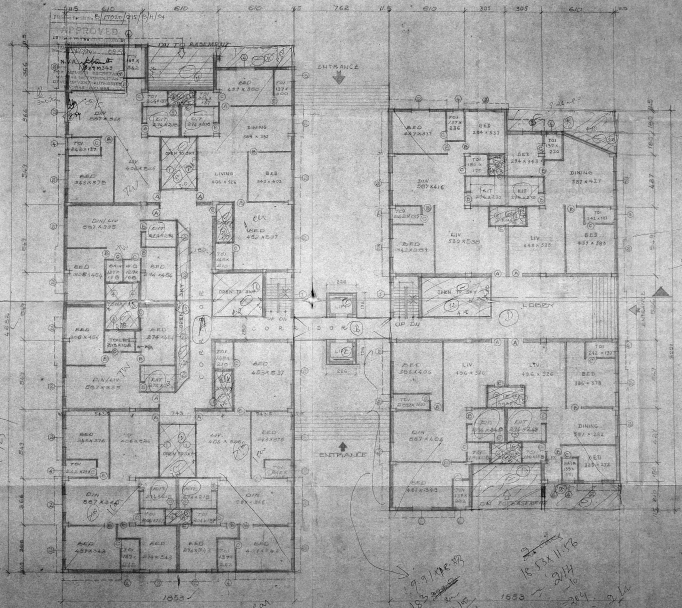

MMDA B/PP NO. 62/55/83/21
 DRAWN BY: [Signature]
 CHECKED BY: [Signature]
 DATE: 1/15/83
 A.P. U.P.

REFERENCE

PROPOSED WORK	[Symbol]
ROAD	[Symbol]
BOUNDARY LINE	[Symbol]
SEWARD LINE	[Symbol]

PROPOSED RESIDENTIAL FLATS AT
 DOOR NO 4, BLOCK NO 14, R.S. NO 646
 ATKINSON ROAD, VEPEERY,
 MADRAS 600 007

DATE: 10-9-81	DESIGNED BY: P.A. ARJUN KATHAM	DSS NO: 0107
SCALE: 1:100	CHECKED BY: [Signature]	SHEET NO: 3101/200

OWNER: [Signature]

LICENSED SURVEYOR
 M. SURESH DE.
 ENGINEER & ARCHITECT
 10/1, CHINNAI STREET, CHENNAI
 600 009

3221
 3222
 3216
 3210
 3206

4.95

9.7.1983
 183
 153
 152
 151
 150
 149
 148
 147
 146
 145
 144
 143
 142
 141
 140
 139
 138
 137
 136
 135
 134
 133
 132
 131
 130
 129
 128
 127
 126
 125
 124
 123
 122
 121
 120
 119
 118
 117
 116
 115
 114
 113
 112
 111
 110
 109
 108
 107
 106
 105
 104
 103
 102
 101
 100
 99
 98
 97
 96
 95
 94
 93
 92
 91
 90
 89
 88
 87
 86
 85
 84
 83
 82
 81
 80
 79
 78
 77
 76
 75
 74
 73
 72
 71
 70
 69
 68
 67
 66
 65
 64
 63
 62
 61
 60
 59
 58
 57
 56
 55
 54
 53
 52
 51
 50
 49
 48
 47
 46
 45
 44
 43
 42
 41
 40
 39
 38
 37
 36
 35
 34
 33
 32
 31
 30
 29
 28
 27
 26
 25
 24
 23
 22
 21
 20
 19
 18
 17
 16
 15
 14
 13
 12
 11
 10
 9
 8
 7
 6
 5
 4
 3
 2
 1

GROUND FLOOR PLAN
 NO. 1 & 2

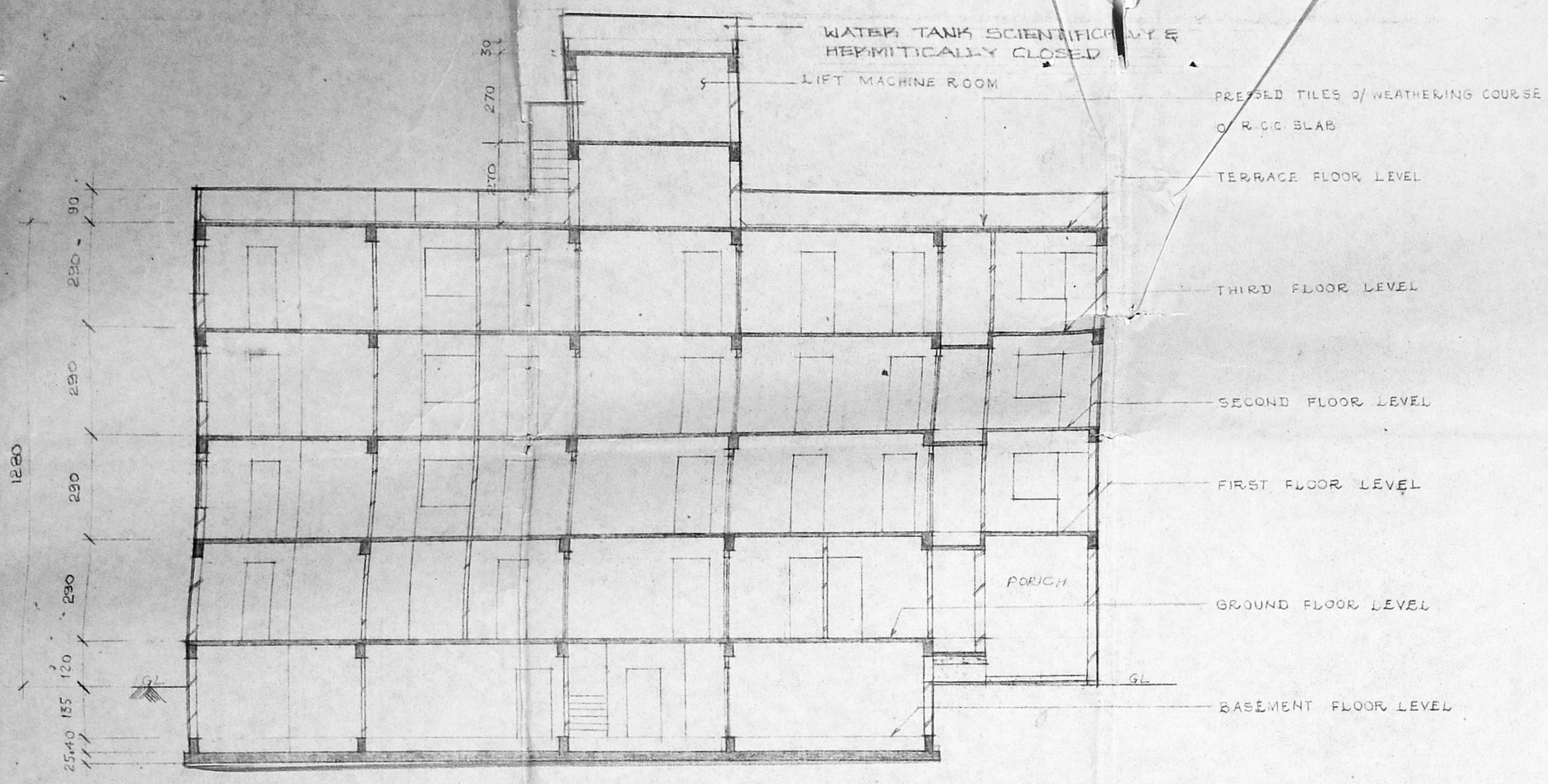

SECTION - A

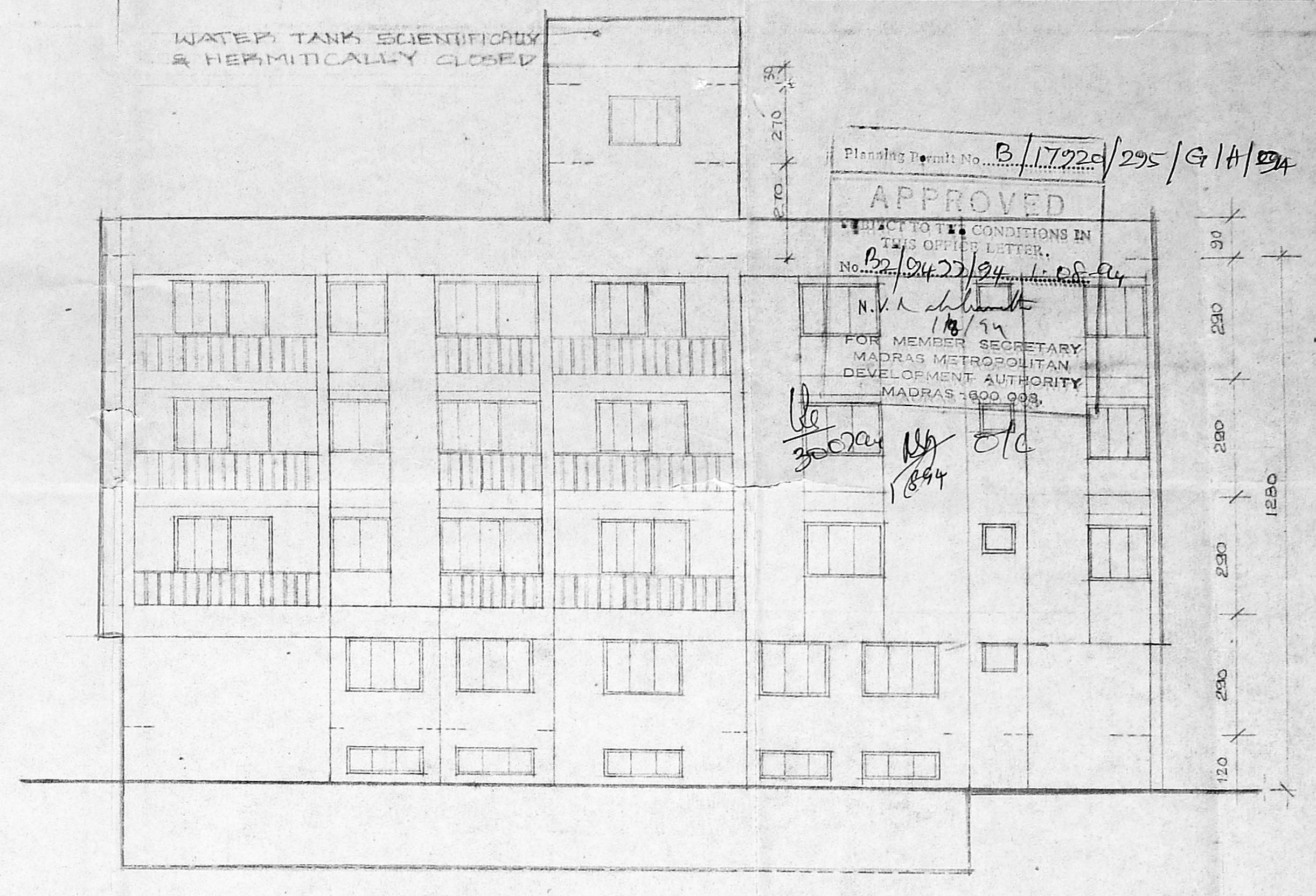

ELEVATION

MMDA (B)/PP NO. 25833/91
 C.No. 12/25833/91
 Approved
 Subject to the conditions in the office letter, No. 22/2427/24 dated 18/7/74
 N.V. [Signature]
 For Member Secretary
 Madras Metropolitan Development Authority
 Madras - 600 033
 D.P.

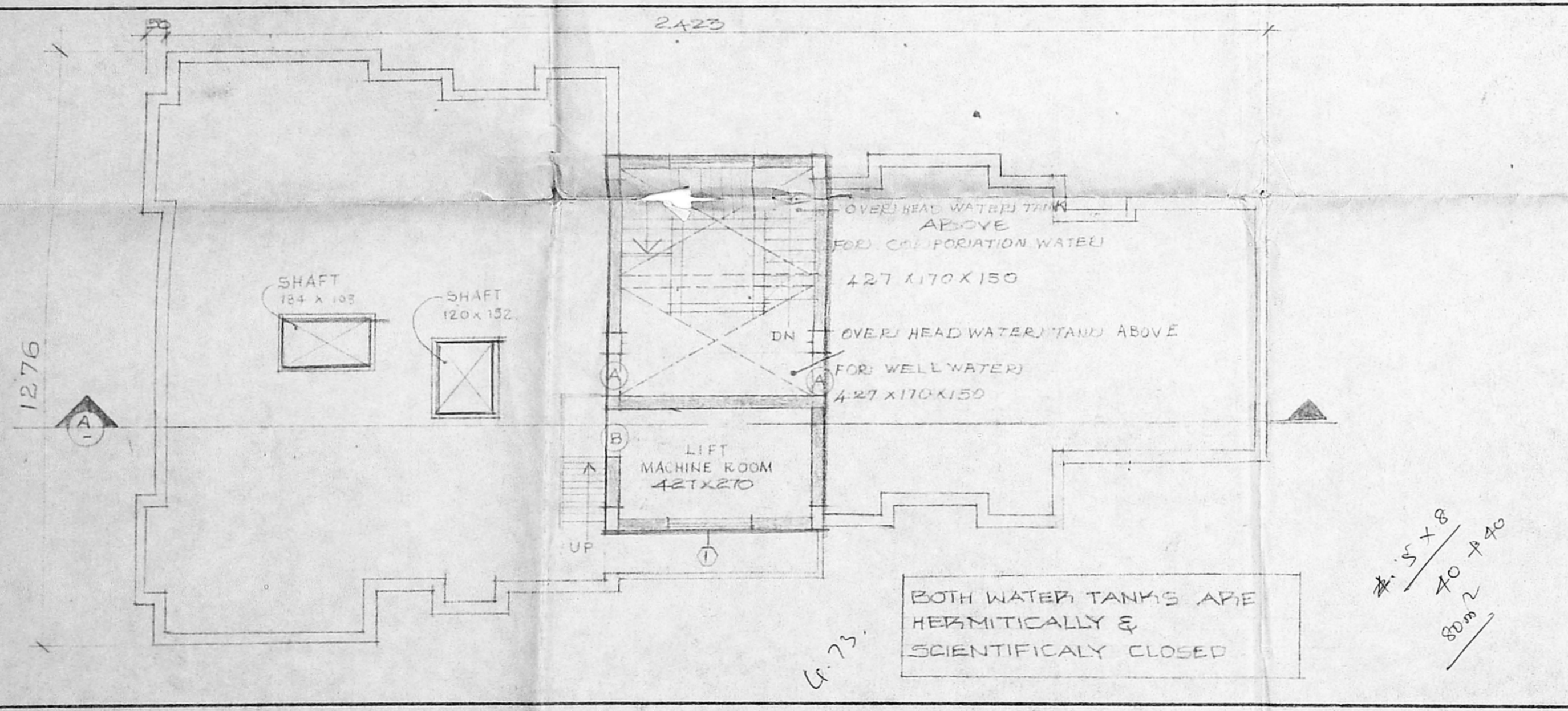

TERRACE FLOOR PLAN [BLOCK NO. 3]

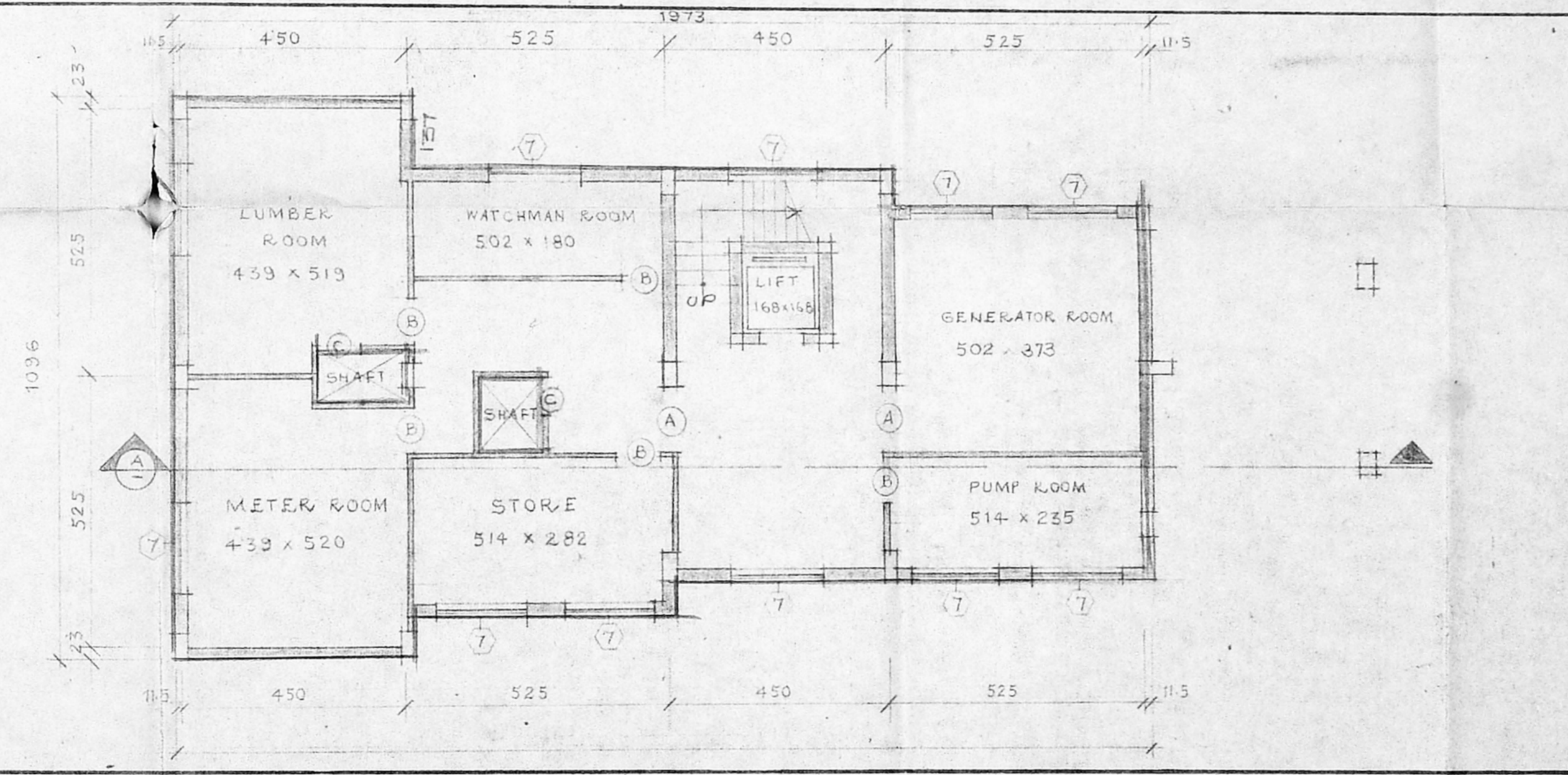

BASEMENT FLOOR PLAN [BLOCK NO. 3]

REFERENCE
 PROPOSED WORK
 ROAD
 BOUNDARY LINE
 SEWEAR LINE
 PROPOSED RESIDENTIAL FLATS AT
 DOOR NO. 4, BLOCK NO. 14, R.S NO. 646
 ATKINSON ROAD, VEPERY,
 MADRAS - 600 007.

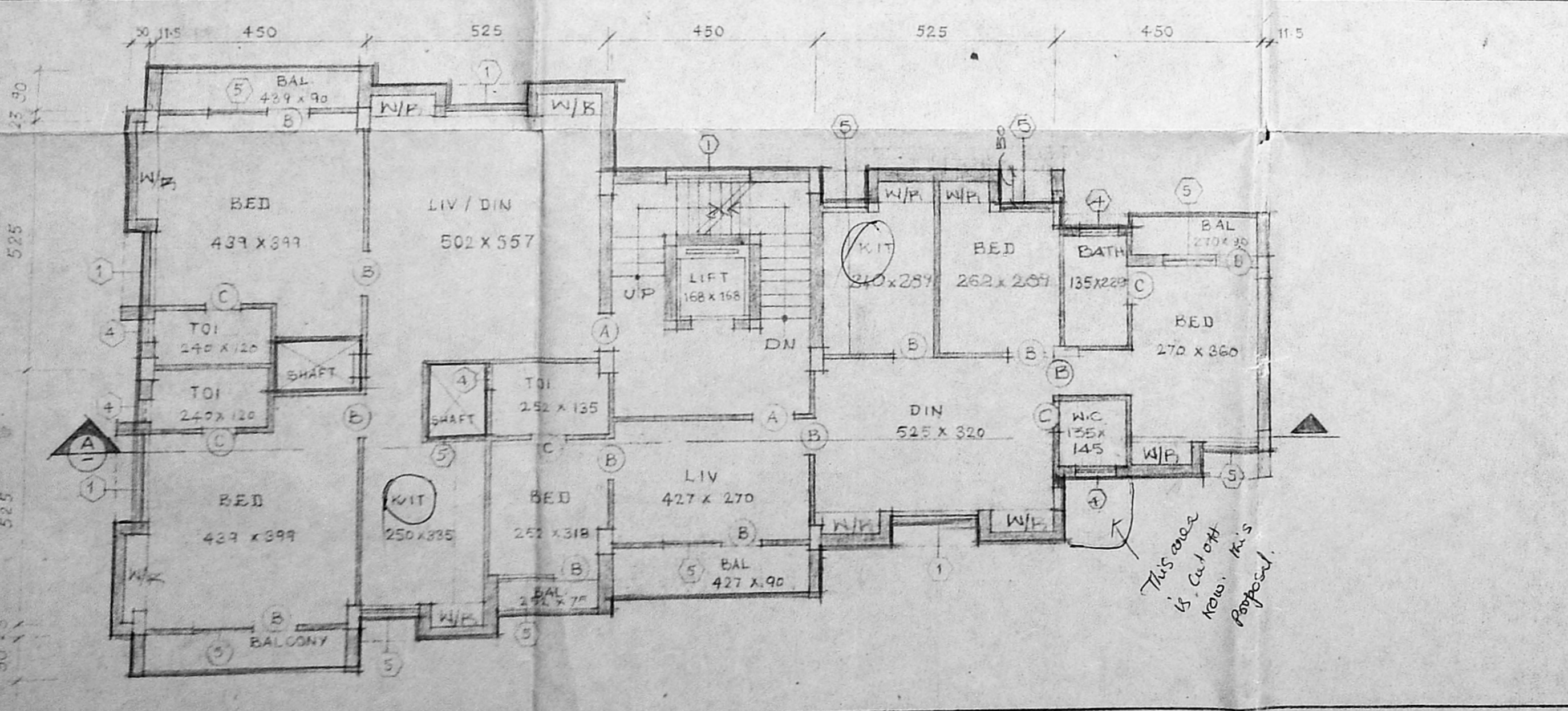

TYPICAL FLOOR PLAN [BLOCK NO. 3]

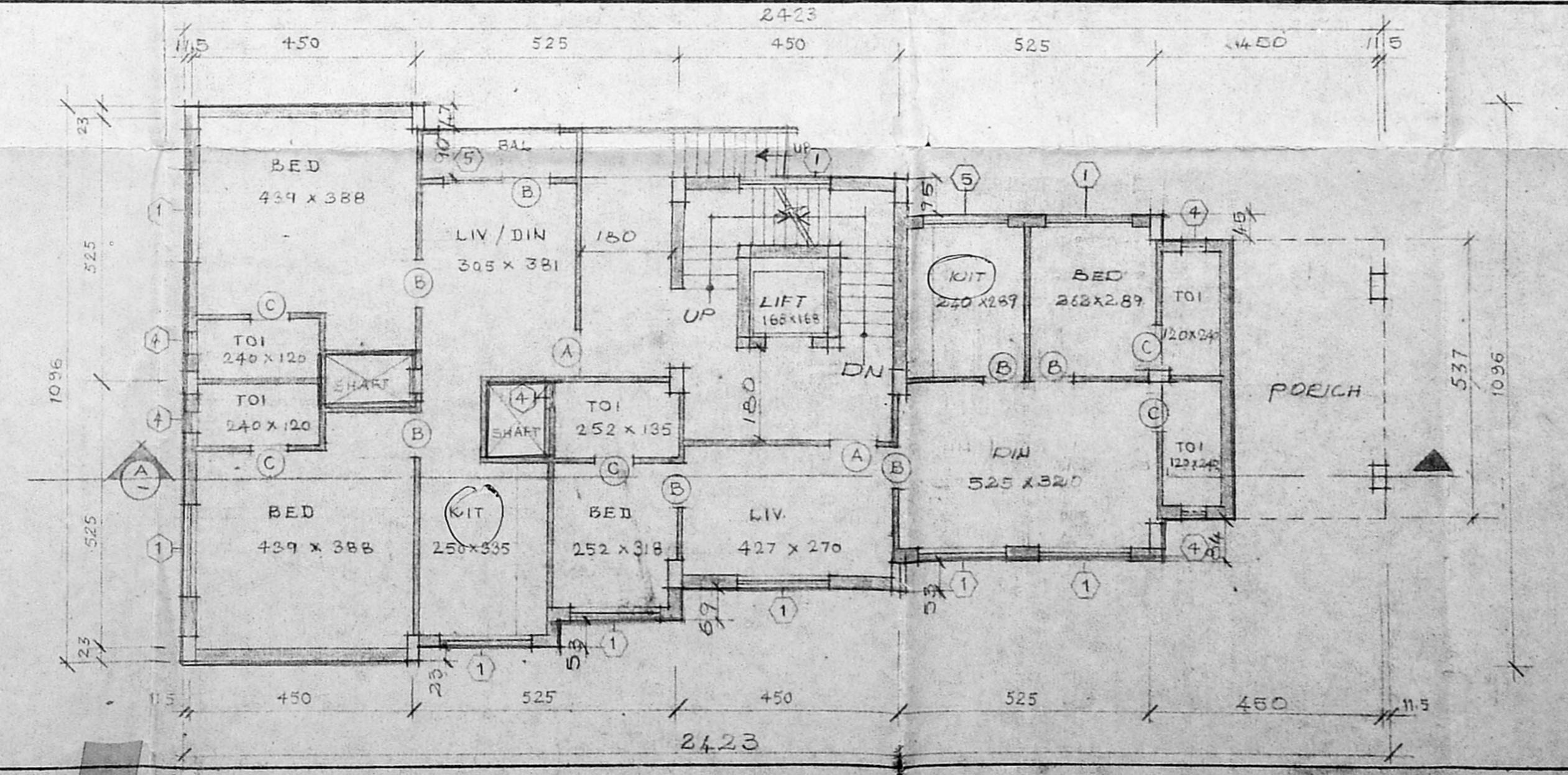

GROUND FLOOR PLAN [BLOCK NO. 3]

DATE 25.11.91
 SCALE 1:100
 OWNER V. Dhyanidhar
 LICENSED SURVEYOR M. S. [Signature]
 M. S. KUMAR BE.,
 ENGINEER & CONTRACTOR
 Class-I. Licensed Surveyor No. 441
 Corporation of Madras,
 46/2, Kolathur Road,
 MADRAS - 600 059

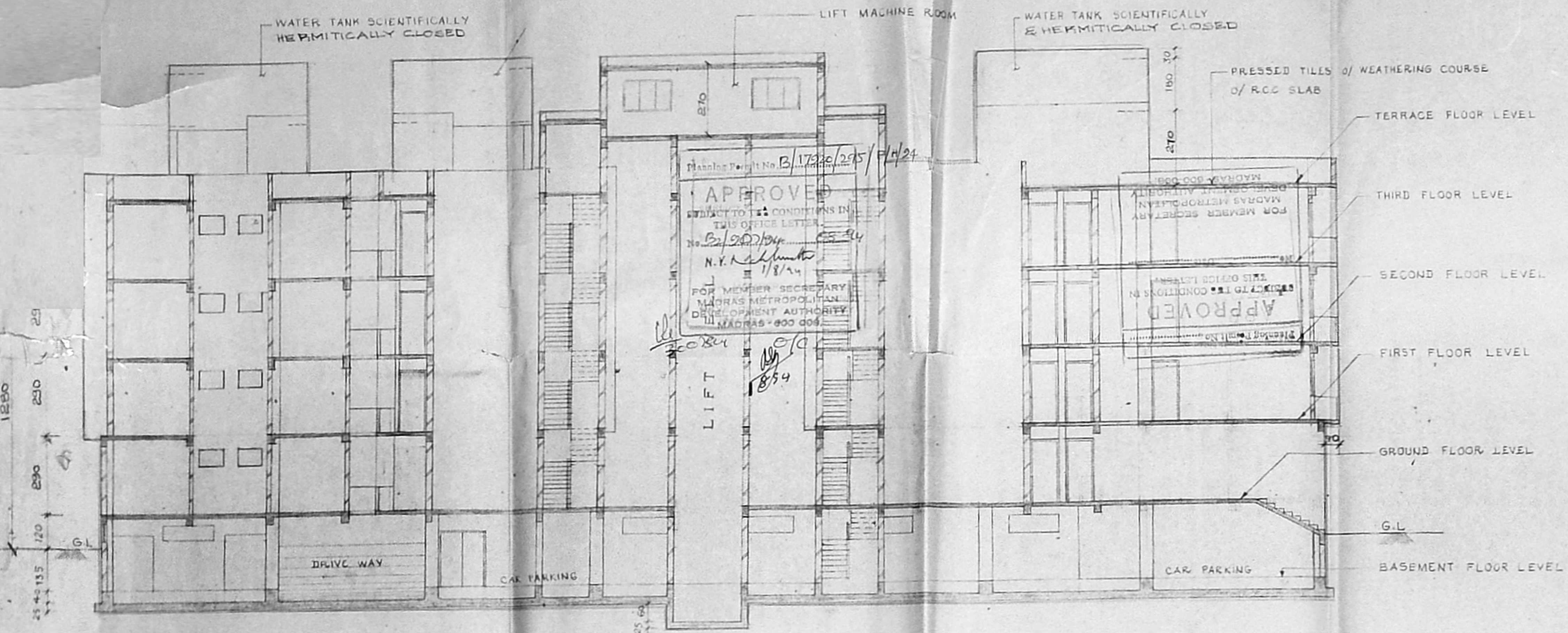

SECTION - A
(BLOCK 1 & 2)

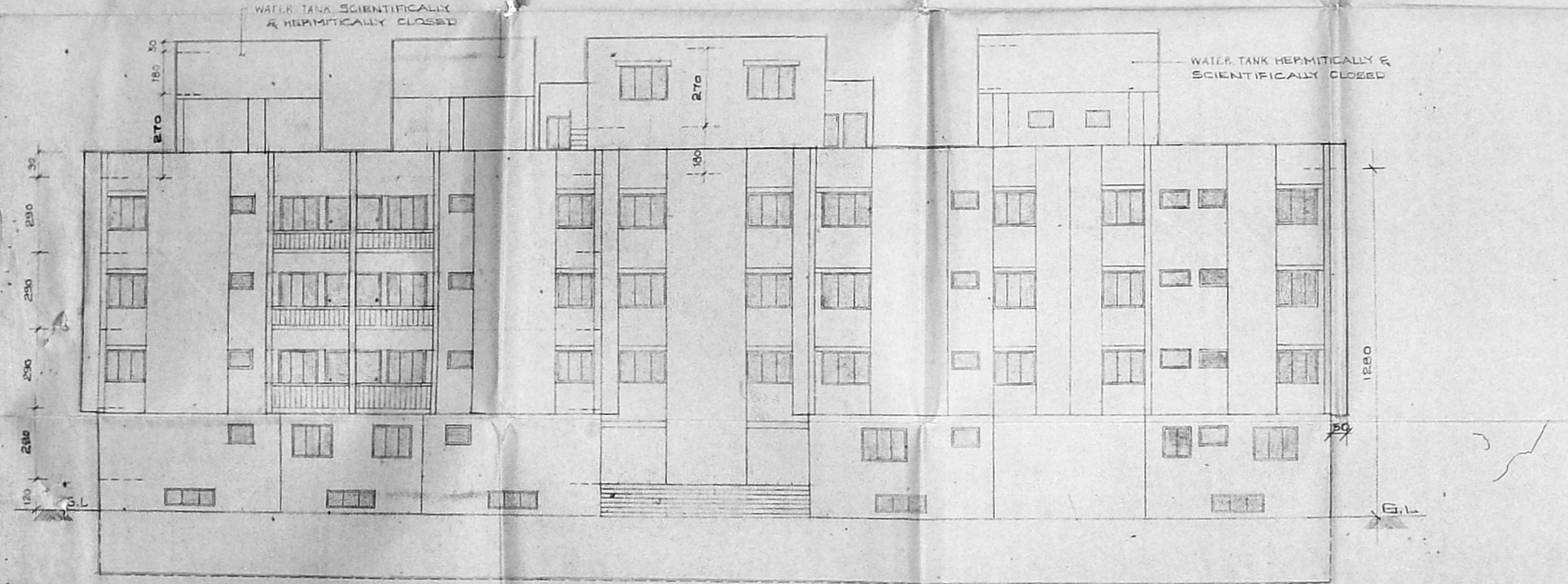

ELEVATION
(BLOCK 1 & 2)

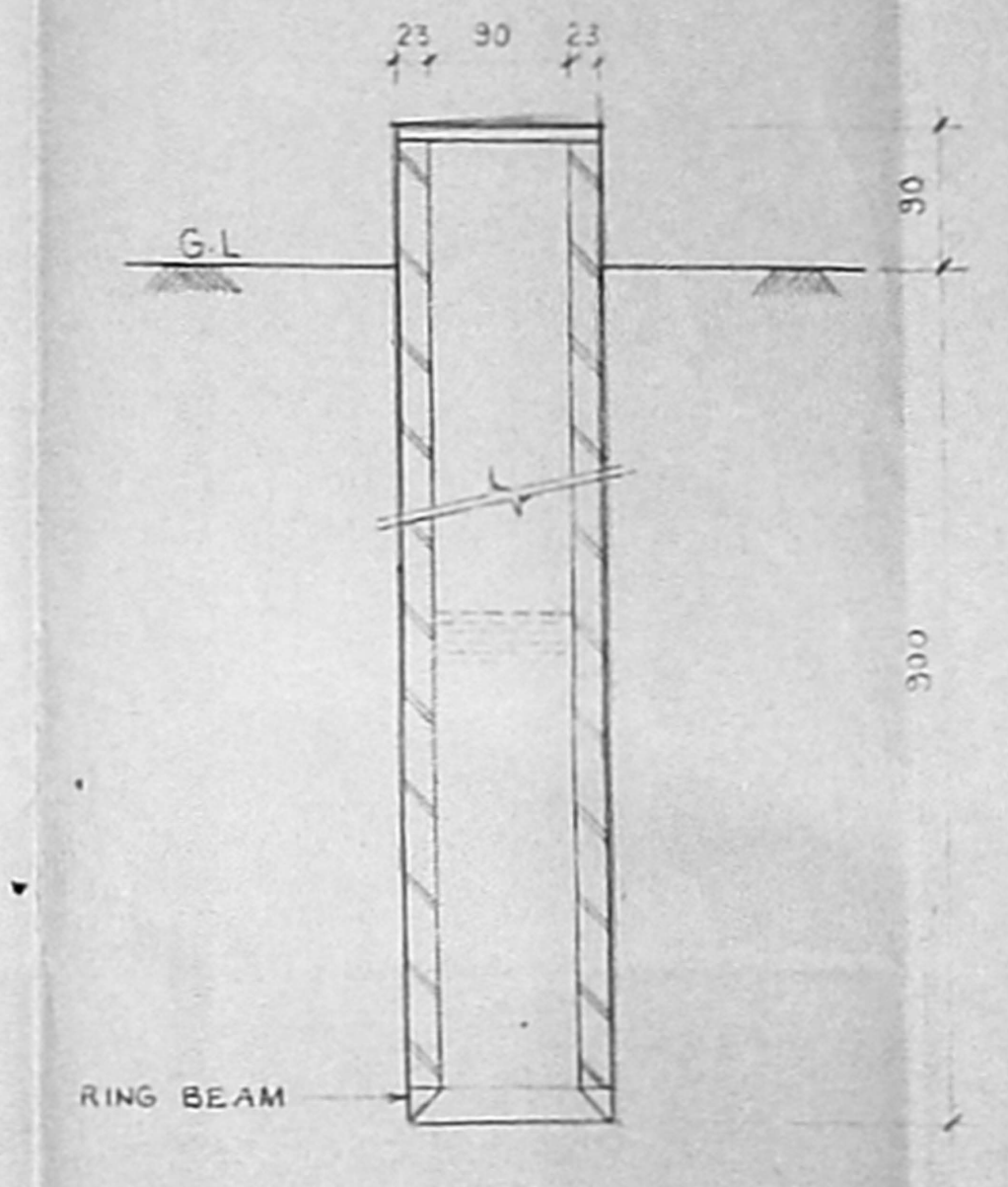

CROSS SECTION OF WELL

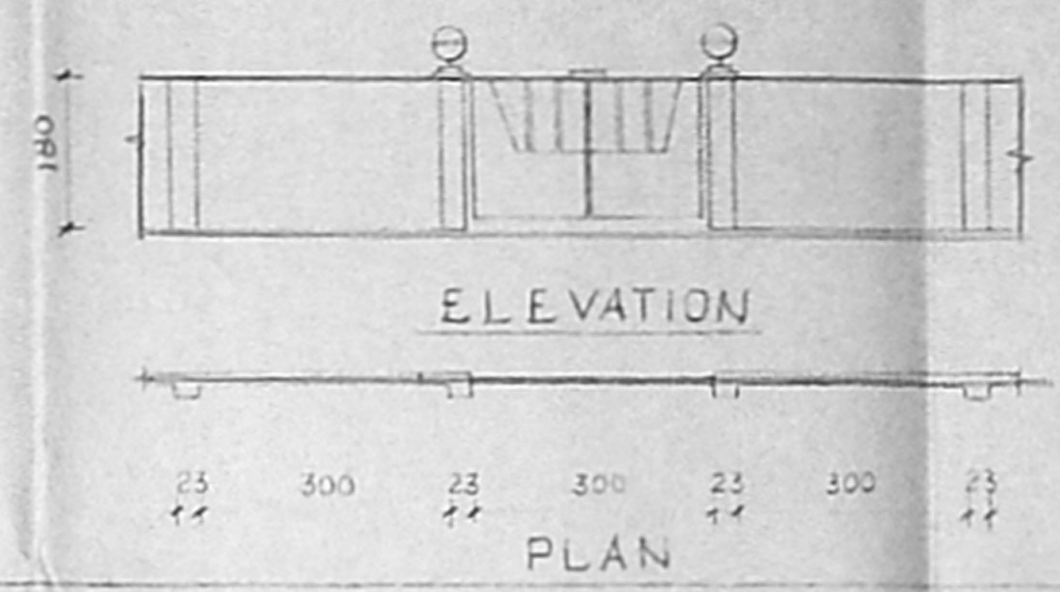

DETAIL OF COMPOUND WALL & GATE

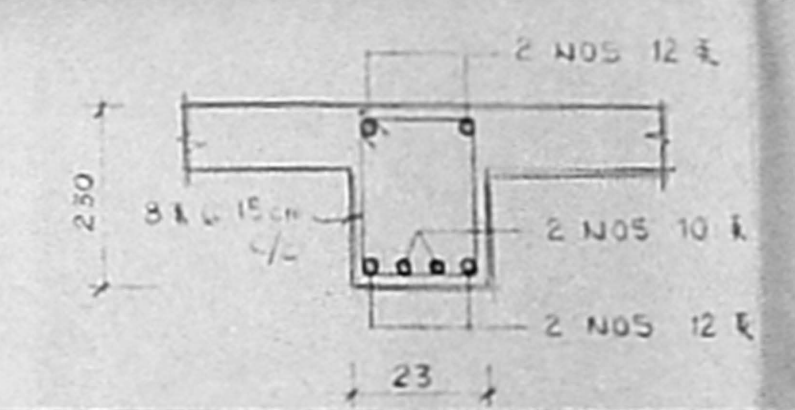

C.S. OF SLAB BEAM (TYP)

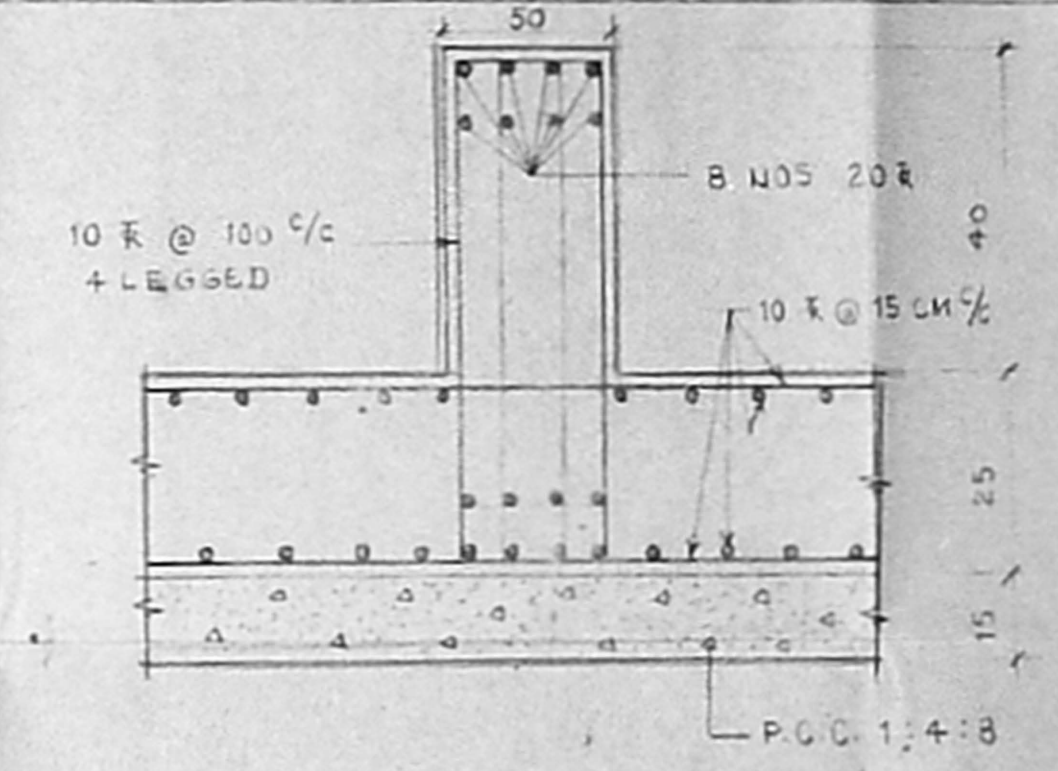

RAFT FOUNDATION DETAIL

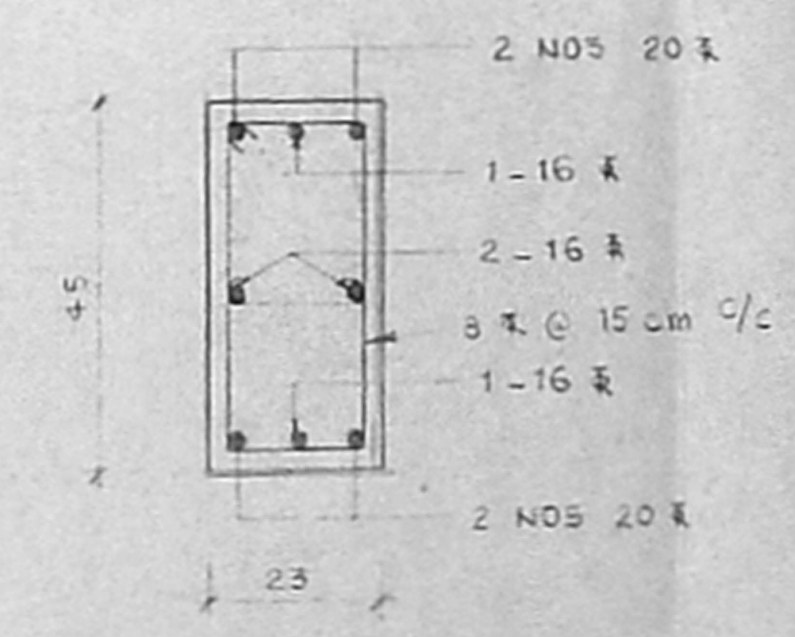

SECTION OF COLUMN (TYP)

- SPECIFICATION**
- FOUNDATION RAFT FOUNDATION
 - FLOORING MOSAIC FLOORING FOR BRICK JELLY CONCRETE OF SAND FILLING
 - SUPER STRUCTURE : 1.5 IN. GR. DR. IN FIRST FLOOR, SECOND & THIRD FLOOR
 - R.C.C. LINTELS & PART ELEMENT
 - WOOD WORK : DOORS, WINDOWS & VENTILATORS
 - PLASTERING : 12 MM THK. C.M. 1+
 - FINISHING : CEMENT PAINT & TILED
 - WEATHERING COURSE : PRESSED TILES IN C.M. 1+ OF BRICK JELLY CONCRETE LAID TO SLOPE

REFERENCE

PROPOSED WORK	
ROAD	
BOUNDARY LINE	
SEWERAGE LINE	

PROPOSED RESIDENTIAL FLATS AT
DOOR NO: 4, BLOCK NO: 14, R.S NO: 646
ATKINSON ROAD, VEPERY,
MADRAS - 600 007

DATE : 27.8.51	DRAWN BY : S.GOPAL	JOE NO : 9107
SCALE : 1:100	CHECKED BY :	SHEET NO : 3107/05

OWNER :-
B. Srinivasan

LICENSED SURVEYOR :-
M. Sukumar
M. SUKUMAR BE.,
ENGINEER & CONTRACTOR
Class-I Licensed Surveyor No. 464
Corporation of Madras
46/7, Kolathur Road,
MADRAS - 600 091